CLASSIFIED ADS

FOR SALE

For Sale: White Electric Console Sewing Machine, in perfect running condition. All attachments, including buttonhole maker. Price reasonable. —Mrs. Shafter Drinkard, Route 2, Appomattox.
(1tp)

FOR SALE

One 5-piece Dinette Set. One six-piece living room suite. One Homelite 7/19 Power Chain Saw. All in first class condition and will sacrifice.
James A. Lewis
Route 1, City, or call
Appomattox 352-6526.

YORKSHIRE BREEDING STOCK: Annual Summer Sale of Virginia Yorkshire Breeders. Bred Gilts, open gilts, boars, Friday, August 11, 1961, 7:00 P. M. (E.S.T.), Lynchburg Livestock Market, Lynchburg, Virginia. For catalog, write Armstrong Shiflett, Sale Manager, Grottoes, Virginia.
(8-3-2tc)

BEAGLES FOR SALE: 10 weeks old. Contact: Robert W. St. John, Appomattox, Va., located near W. W. Fleshman's Store. (1tp)

For Sale: L. A. Young home, located in town of Appomattox; 3 bedrooms, living room, dining room, kitchen and utility room. Insulated attic, basement, steam heat, storm windows. Contact Mrs. Wm. W. Burke if inetrested. Want to sell immediately.
(7-20-4tc)

For Sale: Two 6 1-2 x 8 dump bodies. Make offer.
Phone: 352-7409.
(7-20-4tp)

For Sale: 20 grade Hampshire ewes $15.00 each.
W. S. Hundley
Boydton, Va

For Sale: Les Paul Junior Gibson Guitar, with amplifier. Price $125.00. In good condition.
Leona Carrico,
(7-20-tfc) Evergreen, Va.

For Rent: Four room house for rent. Wired for electric stove.
A. A. Bohannan,
(1tc) Appomattox, Va.

For Rent: Four room unfurnished apartment. Heat and water furnished. Wired for electric stove.
(7-20-tfc) Phone 352-2531.

For Rent: Apartment available in August. Apply:
Alice Marshall,
(7-13-tfc) Appomattox, Va.

For Rent: 4 room house, with hot and cold water, half bath with shower. Available July 15. Contact Mrs. Wheeler, at Wheeler's Service Station, Spout Spring, Va.
(7-13-tfc)

NOTICE: Will pay $3.00 a piece for tires suitable for recapping
Webb's Tire Service
Route 460, Appomattox.
Phone 352-8181.
(7-3-tfc)

ALL MODELS AND COLORS PRICED FOR TREMENDOUS SAVINGS!

1. 1959 Pontiac Catalina 2 Door. Heater and straight Transmission

1. 1957 Pontiac 4 door, hard top automatic Trans. Radio heater white wall tires & two tone paint

1. 1957 Mercury Monticlair 2 door hard top. Automatic trans., power steering, radio, heater, White wall tires.

1. 1956 Olds. 88 2 door automatic trans. radio heater & white wall tires

1. 1955 Chevrolet 4 Door Bel Air, V-8 motor, power glide trans., radio, heater, white wall tires.

Used Trucks

1. 1956 International 2 ton long wheel base 2 speed axle, 5 speed trans.

1. 1953 Ford ½ ton pick up V-8 motor & heater.

GRINELS MOTOR CO.

Va. Dealers License 729 Rt. 460 - Dial 352-2121

NOTICE
OUR NIGHT
DEPOSITORY
IS NOW IN USE
FARMERS NATIONAL BANK
(1tc) Appomattox, Va.

Special Notice: I will be closed each Wednesday until further notice. —Reynolds Barber Shop,
(1tc) Appomattox, Va.

NOTICE: I will have kindergarten again this year, taking 4 and 5 year olds. If interested, call 352-5531. —Mrs. Robert A. Sears.
(1tc)

LOST AND FOUND

LOST: Black billfold, containing important papers, a driver's license and register card, and a few pictures. It also contains approximately 15 to 20 dollars. It will be a reward given to the finder. If found please contact Gerald Wilburn, at Wilbun's Cash Store, or call 352-6432. (1tp)

Help Wanted

WANTED: Man for profitable Rawleigh business. Good living at start. Write Rawleigh, Dept. VAH-50-101, Richmond, Va.
(8-3-5tp)

Special! Send labels from two cans of either Thomson's, Roaring Run, or Virginia Kitchen Canned Beef or Pork products with $1.00 to Cifax Packing Co., Inc., Goode, Virginia, and receive one dozen kitchen towels.
(8-3-4tc)

FOR ATHLETE'S FOOT

Use instant-drying T-4-L for 3 to 5 days. Watch fresh, healthy skin replace the infection. Ease aching, swelling, perspiring in the 66 joints of the feet by bathing them with T-4-L twice daily. If not surprised and pleased, your 48c back from any drug store. NOW at Spencer Drug Store, Inc. (8-3-4tc)

LEGAL NOTICE: To whom it may concern: We have qualified as co-administrators of the estate of Lawrence and Leota Hensley. Anyone indebted to this estate or anyone having claims against this estate, please contact the undersigned at once.
Chas. F. P. Crawley, Appomattox, Va. (Mrs. Carrie Briggs, co-Administrator).
(7-20-4tc)

VIRGINIA:

In the Clerk's Office of the Circuit Court of Appomattox County, on the 13th day of July, 1961.
Edna M. Crelia, Plaintiff
Against
Virginia R. Lawson, Dutch J. Leffel, Claudine Charnicki, Virginia Firkal, Esterleen Blankenship, Helen L. Pouker, Malcolm L. Leffel, Bud Herman Rogers, Shirman Edward Rogers, and others, and Shirman Edward Rogers, if living, or if he be dead, then the widow and heirs, devisees and successors in title, and others, parties defendant by the general description of parties unknown.

The object of this suit is to have partition of the real estate of which the late Claude E. Leffel died seized, containing 299.17 acres about five miles northeast of Evergreen, Virginia, on Rough Creek.

And it appearing by affidavit filed that Virginia R. Lawson, Dutch J. Leffel, Claudine Chadnicki, Virginia Firkal, Esterleen Blankenship, Helen L. Pouker, Malcolm L. Leffel, Bud Herman Rogers and Shirman Edward Rogers or if he be dead, the widow and heirs, devisees and successors in title of Shirman Edward Rogers, who are made parties defendant by the general description of parties unknown, are not residents of Virginia, or their residence is unknown, they are hereby required to appear within ten days after the due publication of this order and do what is necessary to protect their interests.

Teste: C. W. Smith, Clerk.
George Abbitt, Jr., p. q.
Appomattox, Virginia.
(7-20-4tc)

NOTICE

Help Wanted - Male & Female
WANTED MAN OR WOMAN, full or part time to serve Watkins Nationally advertised Products to rural cusomers in South Appomattox and West Charlotte Counties. Earnings up to $100.00 per week possible from the start. Should be over 25 years of age. Car or light truck necessary. For PERSONAL INTERVIEW write Watkins Products. Inc., P. O. Box 5071, Richmond, Va. (7-6-5tc)

IF YOU NEED Plumbing Supplies secure our price before buying.
KOHLER and ELJER fixtures.
Wholesale only.
LYNCHBURG PLUMBING & SUPPLY CO., INC.
1215 Commerce St.,
Lynchburg, Va.
Phone: VICTOR 5-0541
(5-4-tfc)

DODGE
SIMCA
TRIUMPH
WHITE TRUCKS
Dependable Hughes Cars
FINANCING
License 5 Dial 5-4511
John P. Hughes Motor Co. Inc.
800 Commerce St. Used Cars
Our Warehouse 13th & Commerce
Lynchburg, Va.
(1-5-tfc)

We are now paying highest prices for all grades scrap iron, metals of all descriptions. Secure our prices before selling.
LYNCHBURG IRON & METAL CO.
PARK AVE. & KEMPER ST.
LYNCHBURG, VA.
Tele.- VICTOR 7-4401.
(3-9-tfc)

NOTICE
DICKERSON AUCTION CO.
W. W. Dickerson, Austioneer
Farmville, Va. Export 2-3556
We cry for you—with a public address system—sell for highest dollar at auction Real Estate, Machinery and Misc. on your premises.
(4-6-tfc)

NOTICE

"The Floor Shop in Farmville has received a large shipment of braided rugs. These are available in many sizes and five different colors. 9 x 12 size rug as low as $37.95. At the Floor Shop, Main Street, Farmville."

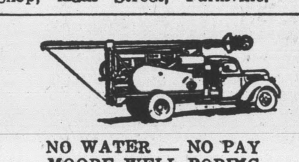

NO WATER — NO PAY
MOORE WELL BORING
AND DRILLING CO.
Septic Tanks Installed
Nothing Down — 3 Years To Pay
We do not use plastic casing, as we cannot drive it and find that it will break and burst when we drive it.
We are still using galvanized casing
Henry Chenault: Appomattox 352-8048 Or Call: EDgewood 2 4821.

GET THE BEST
GET FALWELL
We will save you money.
Drilled water wells, Pumps, Instal lation and Service.
The best does not cost;
it pays.
Largest Well Drillers in Central Virginia
FALWELL WELL CORP.
P. O. Box 937 Dial VI 6-2739
Lynchburg, Virginia

CARD OF THANKS

I wish to take this means of expressing my sincere appreciation for the thoughtfulness of my friends, neighbors and relatives for their flowers, gifts, visits and cards during my recent stay in the hospital and since my return home.
(1tc) Mrs. J. Lloyd Hudson.

CARD OF THANKS

BOOKER:- The family of the late W. W. Booker wishes to thank their friends for all acts of kindness shown them during their recent bereavement.
(1tp)

CARD OF THANKS

I wish to express my sincere appreciation to my friends in Appomattox for the many expressions of good will extended to me during my stay in the hospital and since my return home.
Mrs. R. A. Bergdoll.
(1tp

CARD OF THANKS

It is with sincere appreciation we express our gratitude for the many kindnesses extended to us during our recent breavement. Your every act of service and remembrance will always be treasured close to our hearts. —Mrs. T. C. Harvey, Jr.
(1tc) and Children.

IN MEMORIAM

In memory of my uncle, Arthur C. Cyrus, who passed away six years ago, August 4, 1955.
Sad and sudden was the call,
Of one so dearly loved by all.
It was a bitter grief, a shock severe, to part with one I loved so dear.
—Sadly missed by Mr. Adolphus Cyrus. (1tc)

IN MEMORIAM

In memory of my dear aunt, Elizabeth M. Cyrus, who left us three years ago, July 27, 1958.
Memories are a treasure
No one can steal.
Death leaves a heartache,
No one can heal.
Some have forgotten,
Now that you are gone,
But I will remember,
No matter how long.
—Sadly missed by Mr. Adolphus R. Cyrus. (1tc)

NOTICE: Announcing Mrs. Walter W. Scott, Representative for Luther LeGrand, Florist. Flowers for all occasions.
Call Appomattox 352-7498
(1-5-tfc)

Hixburg

The Pamplin Community cannery is doing a good business. Corn, which is plentiful, is the main vegetable canned.

Again, Mrs. Hallie Singleton, of Darlington Heights, carried off the banner. On Friday, she put up 117 cans of corn. She arrived at 8:00 A. M., and the cans came from the steamer at 1:15 P. M. Also, credit goes to her husband, who came a-

long and helped.

Mr. and Mrs. Will... Monday for a five day ... Farmville Herald ... see the sights of ...

Mr. and Mrs. ... relatives here on ... es moved from ... fax, where they ...

Mr. Jim Irwin, ... Tenn. was the guest ... Mrs. Flossie Hix ... day until Tuesday.

Mrs. John Goin, ... in Southside Com... ten days, was ... Saturday. She is ...

Mr. and Mrs. D. ... East Orange, N. J. ... Mrs. E. A. Covington.

Mrs. Luther ... Lu, of Williamsburg ... with her parents, ... Witt Goin. She is ... the home-coming ... Walker's Presbyterian ... Sunday. Mrs. ... children, of Williams... ed the Goins last ...

There was a family ... the home of Mrs. ... Prospect, on Sunday ... dinner. Tom Oliver ... one of her seven ... absent. There were ... fifteen grandchildren.

Off for a long ... ginia Beach last ... McKenna and ... of Appomattox, and ... Eddie Covington.

Beckham

Beckham, Aug. ... Morris spent the ... and Mrs. Winston ... ia. Visiting in ... day were Mr. and ... guson and family.

Mrs. Ashby ... week-end with Mr. ... Drinkard, of Lynch...

Miss Dot ... night with Mrs. ...

The MYF of ... sented the evening ... H. O. Martin, who ... for some time, ... and son-in-law, Mr. ... Martin, of Lynchburg.

Miss Jacqueline ... ville will spend ... Faye Martin.

Mr. and Mrs. ... among others at a ... on Sunday honoring ... Coleman at her home ... Eddie Martin, of ... spending some time ... Morris.

Mrs. Michael ... returned to their ... gor, Texas on Sunday ... ing three weeks ... and also visiting ...

Mrs. Paul Burge, ... Burge, Mrs. Sadie ... and Virginia visited ... Hartwell Burge and ... Wallace, of Hopewell.

Miss Amy Lee ... several days this ... Mildred and Nancy ...

PEACHES

The Hale Haven, an excellent Canning Freezing Peach and The Early Golden are now ripe. The Georgia Bell will be about a week
BRUCE LACKS

CRESTLINE ORCHARDS
Phone Drake 6-6279
Located on Route 600, between Red and Brookneal.

The Appomattox Factory Outlet Store
WILL MOVE
Into Its New Location and be Open there on and After Tuesday, August 8
Opposite Wilbun's Store
In building formerly occupied by E. W. Harvey.
In present location on ground floor, Hotel Appomattox until we move.

ODD and END'S SALE
Short Lots -- Slashed Sale Items
PRICED LOW TO GO - FINAL CLEAN UP
Real Values - Sensational Bargains
AT THESE LOW PRICES YOU WON'T BE ABLE TO RESIST
MARSHALL'S DEPARTMENT STORE
Appomattox Virginia

Historic Appomattox Gave Unity and Peace to A...ca

TIMES - VIRGINIAN

A Growing Newspaper
In A Growing Town

A LIVE WEEKLY NEWSPAPER AT HISTORIC APPOMATTOX COURT HOUSE VIRGINIA

VOLUME 68 NUMBER 32 APPOMATTOX, VIRGINIA, THURSDAY AUGUST 10, 1961 Subscription Rate: $2 per year

Father Darkleaf

by c. b. r.

We are indebted to Mrs. W. Carroll Ould for loaning us a portfolio of rare papers and receipts from the Childress and Scruggs families. We are in process of going over this material and will soon publish a column about it. We also thank Mrs. A. J. Zastrow for having prepared a most interesting historical booklet, and we are studying that one, too. Also had two Virginia Treasury notes, 1862, brought in this week, and a gentleman from Farmville brought in to show his fine collection of Confederate paper money. Ah yes, sing one verse of No. 88 (Bring Them In!)

Some guy remarks that a few years back it was a great thing to be included in "Who's Who." But the gulfs that now there should be two books: Who Was and Who Still Is.

Travelogue on the Grover Smiths, and their expedition to the West Coast: On their first day out, they made 572 miles, reaching well west of Nashville. At that rate of travel, they should be in Casper, Wyoming by the time you read this!

Thanks to Commander H. P. Lear, USN (Ret.), now of Pamplin, Va., for the following story:

"Anecdotes pertaining to the War Betwetn the States have always interested me. Here is one of my favorites. At the invasion of Okinawa, I was the Commanding Officer of the USS ARTEMIS. We had been at battle stations from sunset to sunrise. The Japanese had been throwing everything they had at us all night. The Kamakazi raids had reached their height. Several ships in the close vicinity of us had been hit and were burning and sinking with great loss of life. Fortunately my ship had made it safely through this night. At daylight when the raids finished for that night, I went below for coffee and a shave and a shower. I found my Steward's Mate calmly sitting reading 'Long Remember.' Mus... 'Long Remembtr.' Must be quite a story," I remarked to him. "Yes, sir," sighed the Steward's Mate. "They sure had a tough time of it back in those Civil War days."

Today is August 10, 1961. On August 10, 1861, the Civil War Centennial notes the anniversary of the famed Battle of Wilson's Creek. This was one of the largest engagements fought west of the Mississippi. A total of 5,400 Federal troops, under Generals Nathenial Lyon and Franz Sigel, were defeated by 10,175 Confederates under M. McCulloch and Sterling Price. Lyon was killed in action.

1962 Program Announced

According to W. D. Hix, III Chairman of the Appomattix ASC County Committee, a limited amount of the 1962 Agricultural Conservation Program allocations is now available for cost-sharing on approved conservation practices performed between now and December 31, 1961.

Mr. Hix stated that the program is designed to assist farmers in the performance of land improvement measure such as seeding permanent, pastures, improving permanent pastures, liming farmland, contour strip cropping, forest tree planting, sod and waterway pond for irrigation and livestock water.

Farmers are encouraged to visit the ASCS office at Appomattox before August 15, 1961 and get the full details on the program. Requests are now being accepted at the county office and will continue through August 15.

Mr. Hix urged all farmers not to wait until the last minute. Now is the time to file requests and get started with this fall's conservation work.

Occasionally one learns that it is smarter not to talk too much.

Farm bill is nearing passage in Senate.

Senators told U. S. cannot bar worthless drugs.

Navy says need is 43 new ships a year.

Bonn worried by refuge influx.

Town Hopes For Another Water Source

It appears fairly certain that Appomattox is going to meet with success in drilling a fifth well to add to its water supply. A fifth well currently is being drilled on the Morris Subdivision in the southside area of the town. The drills started to hit rock fairly near the surface, over 80 feet deep and it is likely that a good flow of fwater will be accepted at from 120 to 150 feet.

The new well, when completed, will be cased in, cemented in, and adequately protected from surface inflow. A motor structure will be built to house the motor to pump water into the town's main supply lines. SSate Health Department inspection is required before a new water supply can be added to the reservoir tanks. There is every reason to believe that Appomattox's newest well will meet all qualifications, both as to volume of output and health sandards.

Miss Stevens To Leave

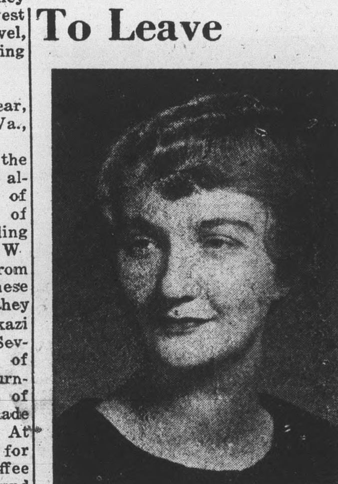

. . . Miss Joanne Stevens

Miss Joanne Stevens has resigned as director of music and education at the local Liberty Baptist Church, and has accepted a position as Director of Religious Education at the First Baptist Church, Alexandria, Va.

Miss Stevens will leave here as of Sept. 1, and will begin her new duties in Alexandria Sept. 11.

She came to Appomattox in July of 1960, and has had a most successful record for outstanding work and leadership at Liberty Church. In addition to her work at Liberty, she has been most active in the activities of the Appomattox Baptist Association. Her many friends here regret to have her leave Appomattox, but wish her continued success as she assumes new duties in Alexandria.

TOBACCO PRICES GOOD ON SOUTHERN MARKETS

Flue-cured tobacco growers in the deep South are finding the newly opened marketing season a profitable one. The first full week of sales in Georgia brought forth a fine average of slightly better than $61.00 per hundredweight. This was about a dollar above the opening week last year.

Flue-cured tobacco markets opened Monday in the South Carolina - North Carolina Border Belt, for a full week of auctions. In two days only last week, the prices ran up an average of $63.09. This compared with the $57.09 average for the same two days last year.

Appomttox County has a number of flue-cured tobacco growers, who will have to wait a few weeks for the opening of their warehouses. The Appomattox crop, mostly in Southside, seems to be in good shape.

May Change Allotment

Legislation now resulting from Congressional action, if approved by a two-thirds vote in a farmer referendum, would cut the Virginia wheat acreage for 1962 by 10 per cent. A total of 24,500 acres of wheat would be eliminated in the crop harvested in 1962. An immediate referendum is planned.

Appomattox Is a Growing Town

MORRIS REUNION

Over 100 friends and relatives gathered at the American Legion Building Sunday for the annual Morris family reunion. Much reminiscence was done and old pictures of past reunions were on display and enjoyed. Those attending were:

Mr. and Mrs. W. A. Hamilton, Mrs. J. A. McFadden, Mr. and Mrs. Bednego Morris, Mr. and Mrs. Jennings Morris and children, Judy and Phillips; Mr. and Mrs. R. B. Morris, Jr., and children, Donna and Cindy, Barbara, Mike and Pat Morris, Mrs. Richard Wilson, Mrs. Albert McFaden, and sons, Al, Bruce, Mike and Don; Mr. and Mrs. Calvin McFaden and children, Carolyn, Dennis, Leslie and Janet, Mr. and Mrs. Marvin Martin and children, Jo Ann and Eddie, Mr. and Mrs. Howard Blanks, Jr., and children, Robin Lynn and Michael, Edelle Carter and son, Paul; Carol Tabor, Mr. and Mrs. Herbert McFaden and children, Pat, Dianne, and Wayne, and Delores Dinkins, all of Lynchburg.

Mr. and Mrs. Joe Burrows, Mr. and Mrs. Thornton Carter and sons, Tommy and Thornton Jr., of Richmond.

Mrs. Carey Jefferson and daughters, Susan and Pamela, of Amherst.

Mr. and Mrs. T. R. Carter, Mr. and Mrs. Robert Morris and children, Lois and Miller, David and Albert Carter, Mr. and Mrs. Evans Ferguson and children, Linda, Preston, Kathy and Wayne, Mr. and Mrs. David Ferguson and children Rita, Betty, Ricky and Tommy, Mrs. J. P. Almond and children, Brad and Teresa, Mr. and Mrs. L. W. Carter, Mr. and Mrs. James Carter and daughters, Polly and Carolyn, Mr. and Mrs. Edwin Carter, Mr. and Mrs. Charlie Carter and daughter, Joyce; Mr. and Mrs. Thomas Richardson and daughters, Catherine, Cynthia and Jane Morris, Mrs. Joel Morris, Mr. and Mrs. Jutson Morris, Mr. and Mrs. Winston Martin and daughter, Gloria, Rev. and Mrs. Marvin Jacobs, and daughter, Regina; Rev. Rembert Truluck, Mr. and Mrs. Berkley Ferguson and daughter, Patricia; Mr. W. W. O'Brien, Mr. Littleton Lucado, Linda Lane, Sandra Saunders, Gerald Blanks, and Mrs. Helmsey Inge, all of Appomattox.

Those visiting in the afternoon included Mr. W. D. Ferguson, Mrs. Rachel Steppe Duncan and son, Matthew, of Philadelphia; Mr. and Mrs. Roy Henderson, of Gladys, Mr. and Mrs. Russell Davis and daughter, Linda, of Norfolk.

LOCAL SOUTHERN STATES DEALER AT MEETING

W. Twyman Coleman, of Appomattox Va. is now fully qualified to enter dairymen in the Southern States Cooperative's Maxium Profit Dairy Program featuring the "Cowculator."

Coleman, a representative of Coleman's Feed & Seed Store, has just returned from a dairy agency school for Southern States personal held Thursday Aug. 3 at Roanoke, Va.

Featured at the session was the new Southern States Maxium Profit Dairy Program which has recently been inaugurated. The program is built around an electronic computer, called the cowculator, which shows the rate at which a dairyman should feed his herd to get the most profit.

The "Cowculator", an alalogue computer uses proven formulas to provide accurate information on amount of concenetrate or grain that can be fed to individual cows for greatest profit, based on the selling price of milk and cost of concentrate. It was designed and built by Dr. C. D. Caskey, director of feed research for Southern States Cooperative. The computer places greater emphasis on the economic factors in dairy feeding.

Southern States Cooperative retail agencies in a five-state area will participate in this service type program. Southern States serves farmers in Virginia, Maryland, Delaware, Kentucky and West Va.

Paris favors fit and retains short skirts.

Speed urged on President's textile program.

Teacher List Announced

Revival Here At Liberty

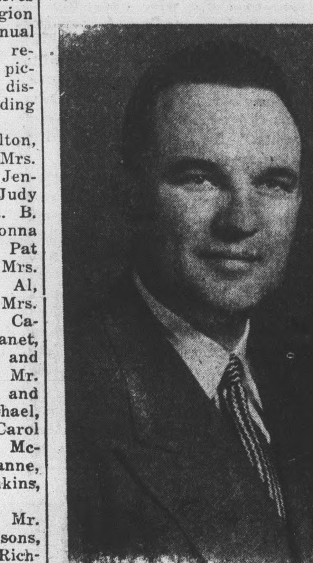

The Liberty Baptist Church of Appomattox, Virginia will begin a week of special services August 13 Dr. Clyde T. Francisco, John R. Sampey Professor of Old Testament Tnterpretation is to conduct classes each weekday morning from 10:00 to 11:00 on the subject "The Unity of the Bible. At 7;30 each evening, beginning August 13 and extending to August 21, Dr. Francisco will be the guest speaker for the revival services at the Liberty Baptist Church.

Dr. Francisco is from Virginia. He received his AB degree from the University of Richmond and his TH. M and TH. D. from Southern Baptist Theological Seminary in Louisville, Kentucky. Prior to his joining the faculty of Southern Baptist Theilogical Seminary, he pastored churches in Ashland, Virginia and Bedford, Kentucky. Because of his preaching ability he is often requested to serve as interim pastor in churches close to the seminary. Just this year the Convention Press published Studies in Jermiah, his latest work. Students in Southern Baptist Theological seminaries remember his earlier book, Introducing the Old Testament. Dr. Francisco, who is well known and highly appreciated as an Old Testament scholar, is now serving as John R. Sampey Professor of Old Testament Interpretation at theSouthern Baptist Theological Seminary, ville, Kentucky.

Community Picnic, Pamplim

A community picnic will be sponsored by the Pamplin Ruritan Club on Saturday, Aug. 12, at the Pamplin Elementary School.

Families in the community are invited to bring a picnic supper and to join in the fellowship. Soft drinks and lemonade will be furnished by the club. A softball game will begin at 5:00, and supper will be served immediately following the game.

Japanese textile men score U. S trade stand.

West African Nations termed big export market.

Schools Open September 5th

The Appomattox County Public Schools will open for the 1961-62 session on Tuesday, Sept. 5.

This announcement was included on a calendar for the new session prepared by the local Division Superintendent and School Board.

County teachers will meet at the Appomattox and Carver-Price Schools on Thursday and Friday, August 31 and Sept. 1, beginning at 9:15 A. M.

May-Four Lane Route 460

Increasing interest is being manifest in efforts to have the State press forward for great improvement in Route 460, the principal east - west highway through Appomattox.

The renewed interest follows a final decision to locate the planned new east-west Interstate Highway on "the northern route" through Charlottesville. Work on that highway will begin soon. Federal funds will be a major factor in financing this new route.

Attempts had been made to have Insterstate Route 64 pass through Farmville, Appomattox, Lynchburg and Roanoke.

Having lost that decision, backers of the "Southern route" now are pressing for improvement of Route 460.

It appears that there is a fair chance that the present dual highway which extends eastward from Lynchburg to near Concord, reach all the way to Appomattox, as an early step in building up all of the 460 route.

Also slated for work in this area is a modern bridge across James River at Bent Creek, on US 60.

The plans for improving the "Southern Route" involve both existing routes 460, and 360. Three highway districts are involved: Salem, Lynchburg and Richmond. Projected are four-laning 460 from Lynchburg all the way to Appomattox, an expressway by-pass around Bedford, and four-laning 460 in Roanoke County.

It is understood that funds for these projects might become available in the 1962-63 fiscal year. This means that work would not be likely to start before late 1962.

SCHOOL BOARD MEETING

The Appomattox School Board met this week in the office of Division Superintendent J. A. Burke, to set up final plans for the opening of the 1961 - 1962 session of the schools, now only about three weeks away. A major item was the approval of teacher assignments, and a teacher list published in this issue.

Maintenance of the school plants has been taken care of, and the school buildings will be in shape for the opening. School buses have been checked and readied for use again this session. Every item of maintenance has to be scheduled for the target date of school opening.

One of the fine items this summer has been the improvement and resurfacing of the school bus entries into school grounds. All three schools have had the entries resurfaced. Equal maintenance has been distributed throughout the county.

Vacation Days: About Over for Appomattox pupils. The bells will be a-ringing soon!

The following list of teachers for Appomattox County schools has been announced:

Evergreen

Mrs. Ruth D. Jamerson, Mrs. Grace B. Wilkins.

Spout Spring

Mrs. Pauline W. Thomas, Mrs. Coiyer A. Scruggs, Mrs. Fannie C. Jennings.

Vera

Mr. W. C. Butler, Mrs. Virginia A. Gunter, Mrs. Iva F. Covington.

Oakville

Mr. K. B. Whitehead, Miss Elizabeth B. Haskins, Mrs. Nellie D. Walton, Mrs. Bessie G. O'Brien.

Pamplin

Mr. John E. McLean, Mrs. Aileen McC. Harvey, Mrs. Lucille D. Webb, Mrs. Sadie W. Brightwell, Mrs. Sarah D. Wayne, Mrs. Ruby P. Atkins, Mrs. Pearle P. Lucado.

Appomattox Elementary

Miss Flora Belle Williams, Mrs. Kathleen D. Carson, Mrs. Jean A. Hesson, Mrs. Ola S. Furbush, Mrs. Ethel A. Evans, Mrs. Isabel A. Ligon, Mrs. Harriette P. Cunningham, Mrs. Virginia M. Cyrus, Miss Nola M. Brukey, Mrs. Thelma W. Martin, Mrs. Mildred T. Burkey, Miss Della Inge, Miss Myrtle Smith, Mrs. Lou C. Rogers, Mrs. Lucie B. Staples, Mrs. Hallie M. Martin, Mrs. Grace P. Taylor, Mrs. Virginia C. Beard, Mrs. Bessie F. Mattox.

Appomattox High School

Mr. Frank C. Chuchek, Mrs. Mildred O'B. Alvis, Miss Julia I. Asher, Mr. Richard N. Ashworth, Mrs. Celia C. Beamer, Mrs. Joyce W. Bingham, Miss Mary Rives Black, Mr. Gordon H. Bragg, Mrs. Frances McD. Creatham, Mrs. Lucille C. Ferrell, Mrs. Carrie P. Gilbert, Mr. Walter H. Carson, Mrs. Lucy S. Green, Mr. James Hall, Mrs. Mary S. Holland, Mrs. Ella L. Gordon, Mr. John A. Hudson, Jr.; Mrs. Gladys S. McClenny, Mr James Rothgeb, Mrs. Louise L. Martin, Mr. Robert Montgomery, Mrs. Gertrude M. Morris, Mr. W. Lewis Motley, Mr. Henry B. Pack, Mrs. Mary M. Taylor, Mrs. Madeline M. Thomas, Mrs. Mary H. Driscoll.

General Supervisor: Mr. Earl J. Smith.

County Librarian: Mrs. Charlotte Jennings; Asst. County Librarian, Mrs. Verna F. Conner.

Carver - Price High School

Mr. Richard E. Patrick, Miss Eddy M. Betts, Mrs. Velma P. Elliott, Mr. Walden C. Evans, Rev. Raymond Q. Lawing, Mrs. Harriett P. James, Mr. Edward T. Johnson, Mrs. Mimi J. Dennis, Mrs. Celestral S. Turner, Mrs. Ora W. Smith, Mr. Joseph F. Lewis, Mr. Rudolph A. Williams, Mrs. Hezeteine R. Foster.

Carver - Price Elementary

Mrs. Sara White, Mrs. Virginia W. Goode, Mrs. Hattie S. Lee, Mrs. Ruth A. Watkins, Miss Hester Stephens, Mrs. Josephine C. Webb, Mrs. Celestine Beasley, Mrs. Naomi E. Cecil, Mrs. Mattie T. West, Mrs. Teresa W. Hamlet, Mrs. Frankie M. Hale, Mrs. Theda M. Harris, Mrs. Victoria Brown.

Stonewall: Mrs. Juanita West, Mrs. Ellie H. Williams.

Mt. Airy: Mrs. Henreitta P. Johnson.

Rural Supervisor: Mrs. Mozella J. Price.

Two Local Teachers TO Get Degrees

Farmville, Va., Dr. Earl R. Boggs Dean of the College of Education, West Virginia University, will deliver the summer commencement address at Longwood College August 12. Dr. Boggs was a member of the Longwood faculty from 1955 until December, 1960, serving as chairman of the Department of Education and Dean of the College.

Candidates for degrees to be awarded by President F. G. Lankford include 23 for Bachelor of Science in Elementary Education; 4 for Bachelor of Science in Secondary Education; 2 for Bachelor of Arts in Secondary Education; 4 for Bachelor of Science in Business Education, 1 for Bachelor of Arts, and 7 for Master of Arts in Education.

Mrs. Nellie Davis Walton of Spout Spring and Mrs. Lucille Dickerson Webb of Pamplin are candidates for the degree of Bachelor of Science in Elementary Education.

Katanga threatens to seek aid from Soviet.

Committee reports on Russian bomb test.

Old Landmark Dwelling Here Is Now Being Razed

One of the historic landmarks of Appomattox is being razed, to make way for a new auto lot. The property involved is at the corner of Church and Union Streets, just south of the railroad tracks.

Back in 1898, one of Appomattox's most farsighted citzens, the late T. A. Smith, erected a handsome dwelling on this site. Additions were made from time to time and on occasions the property was used as a "boarding house." Mr. Smith's store was just across the railroad.

During his ownership, the former law office of Mr. Charles Henry Sackett, was moved from old Appomattox C. H., and set up, and improved, as a cottage, beside the main dwelling.

Mr. T. A. Smith passed away in 1914, after a most successful business career in Appomattox.

In 1917, the property was acquired by Mrs. John T. (Rosa) Hundley. It was used as a residence, and as a "boarding house." Later, the property was sold to Dr. W.L. Ould. Chas. T. Moses, Jr. is the present owner, and is now having this old and historic residence razed, and in about 60 days, a modern new car lot will be ready for the public.

Time Marches On!